



**THE FEDERAL  
REDISTRIBUTION  
SOUTH AUSTRALIA**

# Submission S18

Anonymous 2

## To the Redistribution Committee for South Australia,

Thank you for receiving my submission for the 2025 South Australian Federal Redistribution.

The divisional map of South Australia does not need a large overhaul at this stage, as the current 10 divisions generally have strong and sensible boundaries. In fact, this redistribution presents an opportunity to produce a better alignment with local government area boundaries.

The adjacent divisions of **Barker** and **Mayo** both need changes, however I recommend that their current boundary be maintained while other options exist to address their elector numbers. Adelaide Hills Council should ideally remain completely in **Mayo** as it is very much part of Adelaide's peri-urban area. Additionally, **Barker** is already a very large division, and it is sufficient for it to take in the small remainder of Barossa Council at this point in time.

Conveniently, the surplus of electors in **Spence** can neatly address the shortfall in **Makin**.

Further south, **Mayo**'s surplus should be addressed by the removal of its outer-urban components around Coromandel Valley which have a stronger community of interest within **Boothby** and **Kingston**.

Some minor adjusts to improve the representation of Light Council and Unley Council are also available.

Following the 4 main suggestions outlined below would lead to a total transfer of 23,023 electors, or 1.76% of the total.

### LIST OF SUGGESTIONS

- **A:** Transfer the balance of Barossa Council from **Spence** to **Barker**
- **B:** Transfer the area south of Little Para River from **Spence** to **Makin**
- **C:** Transfer the balance of Mitcham Council from **Mayo** to **Boothby**
- **D:** Transfer the remainder of Coromandel Valley from **Mayo** to **Kingston**
- **E:** (Optional) Transfer Gawler River and Ward Belt from **Grey** to **Spence**
- **F:** (Optional) Transfer the balance of Unley Council from **Boothby** to **Adelaide**

### SUGGESTION A: Transfer the balance of Barossa Council from **Spence** to **Barker**

**Barker** needs to gain a small number of electors and given that **Grey** is already constrained, it must look towards **Mayo** or **Spence**.

One option is to begin to expand **Barker** into the northern part of Adelaide Hills Council, however this would split a council area that generally has a strong community of interest as a peri-urban part of Adelaide, rather than with border towns such as Renmark and Mount Gambier. The other option is to simply transfer the remainder of Barossa Council to **Barker** which would be enough to meet tolerance for this already geographically large division.

While this would bring **Barker** right to the edge of the Gawler urban area, this produces a legible boundary in alignment with suburb, local government and state electoral district boundaries, and ensures that both Barossa Council and Adelaide Hills Council remain united in a single division.

**SUGGESTION B: Transfer the area south of Little Para River from Spence to Makin**

Straightforwardly, the surplus of electors in **Spence** can be used to address the shortfall of electors in **Makin** through the transfer of the area south of Little Para River, which serves as a strong boundary, uniting more of the Salisbury area in **Makin**.

**SUGGESTION C: Transfer the balance of Mitcham Council from Mayo to Boothby**

and

**SUGGESTION D: Transfer the remainder of Coromandel Valley from Mayo to Kingston**

With **Mayo** needing to lose a number of electors, the most appropriate location for this to occur is where the division crosses into the outer-suburban localities of Coromandel Valley, Craighburn Farm and Hawthorndene, since the division in general consists of more rural and regional townships beyond the Adelaide Hills and along the Fleurieu Peninsula.

**Boothby** should take in the remainder of Mitcham Council, particularly Hawthorndene which has a strong community of interest with Blackwood. Uniting the whole council area in **Boothby** would also further align its southern boundary along the Sturt River.

The remaining part of Coromandel Valley in Onkaparinga Council should also be transferred out of **Mayo** but would be better paired with **Kingston** which contains the majority of this council area.

Both of these changes would help to boost the enrolment of slow growing **Boothby** and **Kingston** while removing **Mayo**'s overlap with the Adelaide urban area. Much of this proposed area was in **Boothby** prior to the last redistribution.

**SUGGESTION E: (Optional) Transfer Gawler River and Ward Belt from Grey to Spence**

This would be a slight simplification of the boundaries in Light Council, following roads, local government and locality boundaries.

**SUGGESTION F: (Optional) Transfer the balance of Unley Council from Boothby to Adelaide**

Unley Council is currently split across 3 divisions, and with **Boothby** taking in the remainder of Mitcham Council, it presents an opportunity to improve boundaries in this area, following major roads instead of the current split of communities by rail lines.

## PROPOSED BOUNDARIES FOR OUTER NORTHERN ADELAIDE

The shortfall in **Barker** can be addressed by taking in the remainder of Barossa Council, while the boundary between **Spence** and **Makin** can be neatly aligned to the Little Para River.

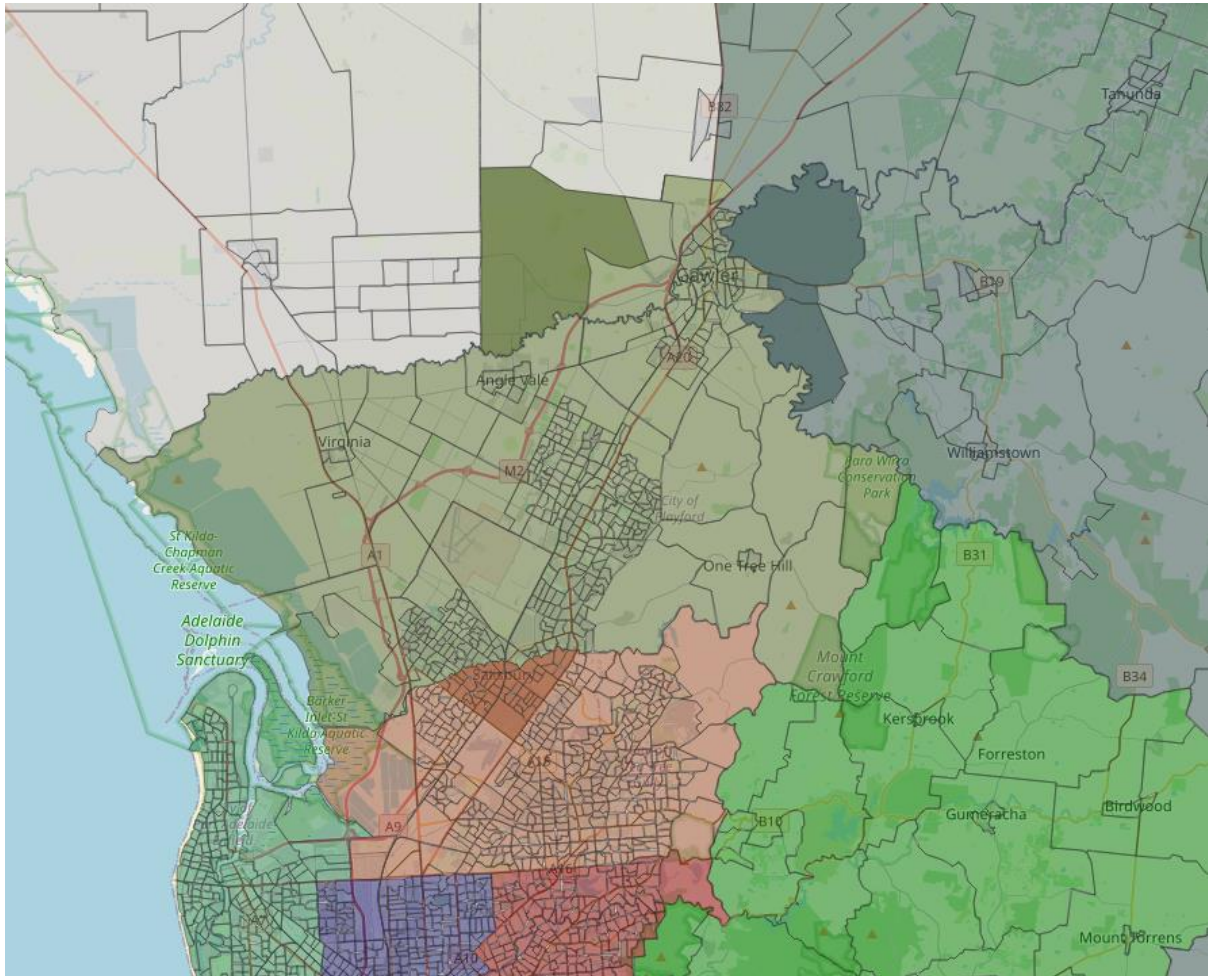

## PROPOSED BOUNDARIES FOR SOUTHERN ADELAIDE

**Boothby** gains the balance of Mitcham Council and **Kingston** the remainder of Coromandel Valley from **Mayo** while **Unley** Council is better consolidated in **Adelaide**.

